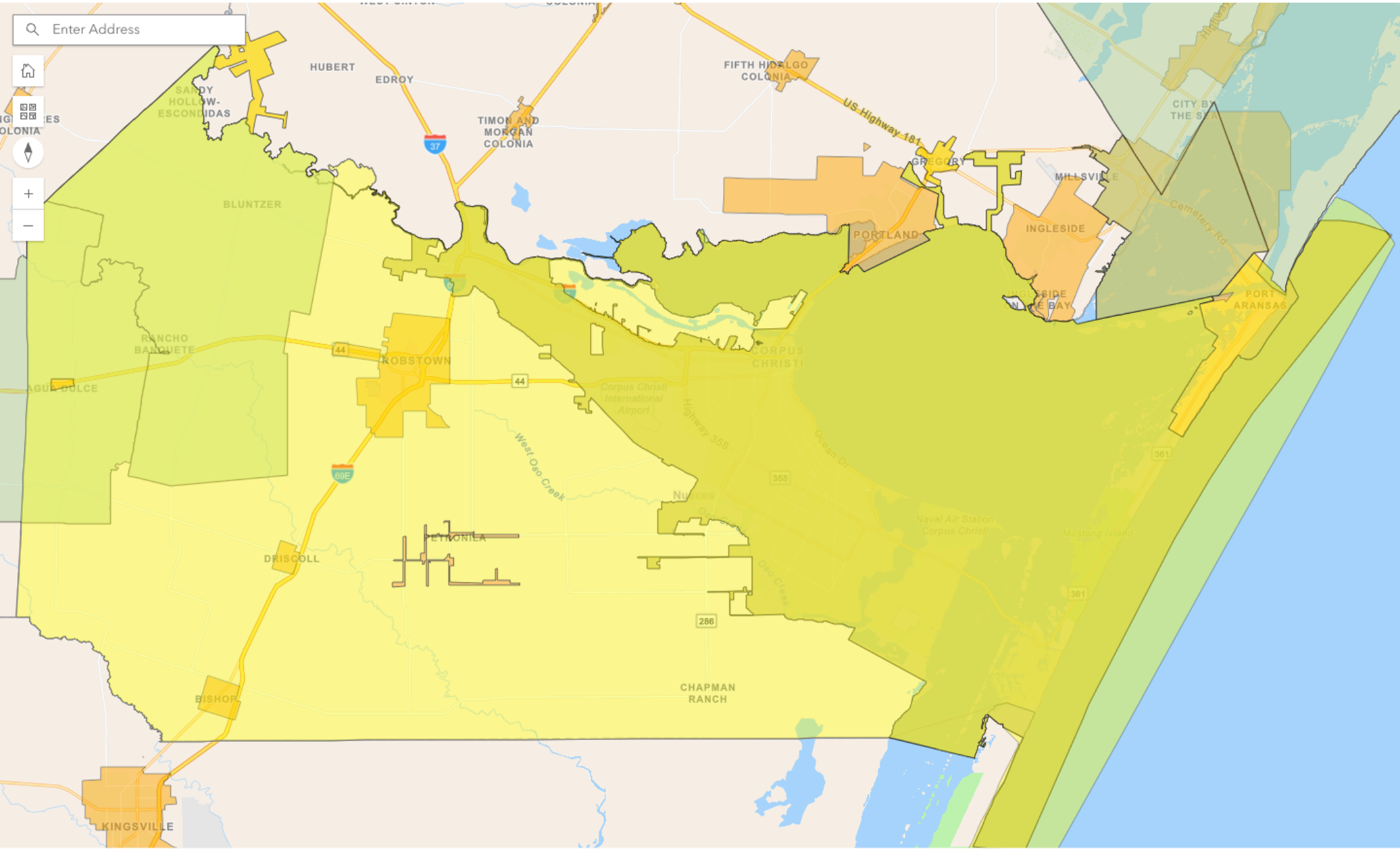
Enter Address
HUBERT
EDROY
SANDY HOLLOW-ESCONDIDAS
TIMON AND MORGAN COLONIA
FIFTH HIDALGO COLONIA
US Highway 181
GREGORY
MILLSVILLE
CITY BY THE SEA
BLUNTZER
PORTLAND
INGLESIDE
Cemetery Rd
PORT ARANSAS
RANCHO BANQUETE
ROBSTOWN
CORPUS CHRISTI
Corpus Christi International Airport
Highway 358
West Oso Creek
Ocean Dr
Naval Air Station Corpus Christi
Mustang Island
PETRONILA
DRISCOLL
Oso Creek
CHAPMAN RANCH
BISHOP
KINGSVILLE
37
44
69E
358
361
286